

SCHEDULE OF DOORS & WINDOWS											
TYPE	SIL	LEVEL	SIZE	TYPE	SIL	LEVEL	SIZE	TYPE	SIL	LEVEL	SIZE
D1	-	2100	1100x2100	W1	500	2100	1800x1200				
D2	-	2100	900x2100	W2	600	2100	1500x1800				
D3	-	2100	825x2100	W3	900	2100	1300x1200				
D4	-	2100	750x2100	W4	800	2100	800x1200				
DW1	-	2100	1800x2100	W1	1050	2100	800x1800				
				W5	900	2100	1800x1200				
				W6	900	2100	1200x1800				
				V1	1200	2100	800x900				

**GENERAL NOTES**

- ALL DIMENSIONS ARE IN MM.
- ALL EXTERNAL WALLS 250TH & 200TH & INTERNAL WALLS 125 & 75 THICK UNLESS OTHERWISE MENTIONED.
- ALL MASONRY WORKS ARE BOUNDED BY CEMENT MORTAR (1:3) & (1:4).
- EXTERNAL PLASTER IS 25TH & INTERNAL PLASTER IS 12MM THICK WITH 14 MESH.
- ALL CONC. GRADE IS M200 (1:1.5:3).

**SIGNATURE OF OWNER**

As per the conditions of the contract, the owner hereby certifies that the building is safe & stable in all respects.

**SUBIR CHANDRA SANYAL**  
B.C.E., M.L.S., STRUC-T.E. (I)  
E.S.E. NO. 240, CLASS-1  
E.S.E. NO. 072, CLASS-1  
RAJPUR-SONARPUR MUNICIPALITY

**CERTIFICATE OF STRUCTURAL ENGINEER**

CERTIFIED THAT THE STRUCTURAL DESIGN & DRAWINGS OF BOTH FOUNDATION & SUPER STRUCTURE OF THE BUILDING HAS BEEN MADE BY ME CONSIDERING ALL POSSIBLE LOADS INCLUDING THE SEISMIC LOAD AS PER THE NATIONAL BUILDING CODE OF INDIA & CERTIFIED THAT IT IS SAFE & STABLE IN ALL RESPECTS.

**SANJIV J. PAREKH**  
B.C.E., M.L.S., STRUC-T.E. (I)  
E.S.E. NO. 240, CLASS-1  
E.S.E. NO. 072, CLASS-1  
RAJPUR-SONARPUR MUNICIPALITY

**SIGNATURE OF STRUCTURAL ENGINEER**

**SANJIV J. PAREKH**  
MEASUREMENTS, CONSULTING  
B.C.E., M.L.S., STRUC-T.E. (I)  
E.S.E. NO. 240, CLASS-1  
E.S.E. NO. 072, CLASS-1  
RAJPUR-SONARPUR MUNICIPALITY

**SIGNATURE OF STRUCTURAL REVIEWER**

**CERTIFICATE OF ARCHITECT**

THE E.B.A. HAS CERTIFIED ON THE PLAN ITSELF WITH FULL RESPONSIBILITY THAT THE BUILDING PLAN HAS BEEN DRAWN UP AS PER PROVISIONS OF WEST BENGAL MUNICIPAL BUILDING RULES 2007, AS AMENDED FROM TIME TO TIME AND THAT THE SITE CONDITION INCLUDING THE WIDTH OF THE ADJUTING ROAD CONFORM WITH THE PLAN AND IT IS A BUILDABLE SITE AND NOT A TANK OR A FILLED UP TANK.

**RAJAGOPAL AGARWAL (E.B.A.)**  
RAJAGOPAL AGARWAL & ASSOCIATES  
REG. NO. 12711/P/2013/2014

**SIGNATURE OF ARCHITECT**

**SIGNATURE OF GEO-TECHNICAL ENGINEER**

**TITLE** PLOT - 3 (TOWER - 1 & 2)  
**1ST FLOOR PLAN & TYPICAL FLOOR PLAN (TOWER - 1 & 2)**

**PROJECT**

REVISED G+18 (57.00 MT. HT.) & G+12 (39.00 MT. HT.) RESIDENTIAL BUILDING COMPLEX AT HOLDING NO. 155, SCHOOL RD. R.S. DAG. NO. 52.54, 55.56, 58, R.S. KHATIAN NO. 14, 60.2, 2509.2510; MOUZINA - RAJPUR, J.L. NO. 55, UNDER NO. 26; P.S. SONARPUR, DIST-24(PGS/S), UNDER RAJPUR SONARPUR MUNICIPALITY. VIDE SANC. PLAN NO. 137/CB/26/24; DATED -05/05/2015

**OWNERS NAME**

I. NEPAL TRADECOM PVT. LTD. & OTHERS.

DATE	JOB NO.	DEALT	CHECKED	SHEET NO.
29.04.16	ARB/2014/152	SONARPUR	SONARPUR	3 OF 2

**SCALE** 1:100

**ARCHITECT**

**RAJ AGARWAL & ASSOCIATES**  
RAJ ROY STREET, KOLKATA - 700016

**SCALE** 1:100

**Sanyalson Associates**  
Consultant Pvt. Ltd.  
CHANDRANATH MANDAL & ASSOCIATES  
RAJPURSONARPUR

**APPROVAL OF S.A.E.**

FOR OFFICE USE ONLY

**APPROVED**

Plan No. 137/CB/26/24 dated 05/05/2015

Valid Up to 05/05/2019

**Partha Gupta**  
Municipal Engineer

**Dr. Palash Das**  
Chairman

**RAJPUR SONARPUR MUNICIPALITY**

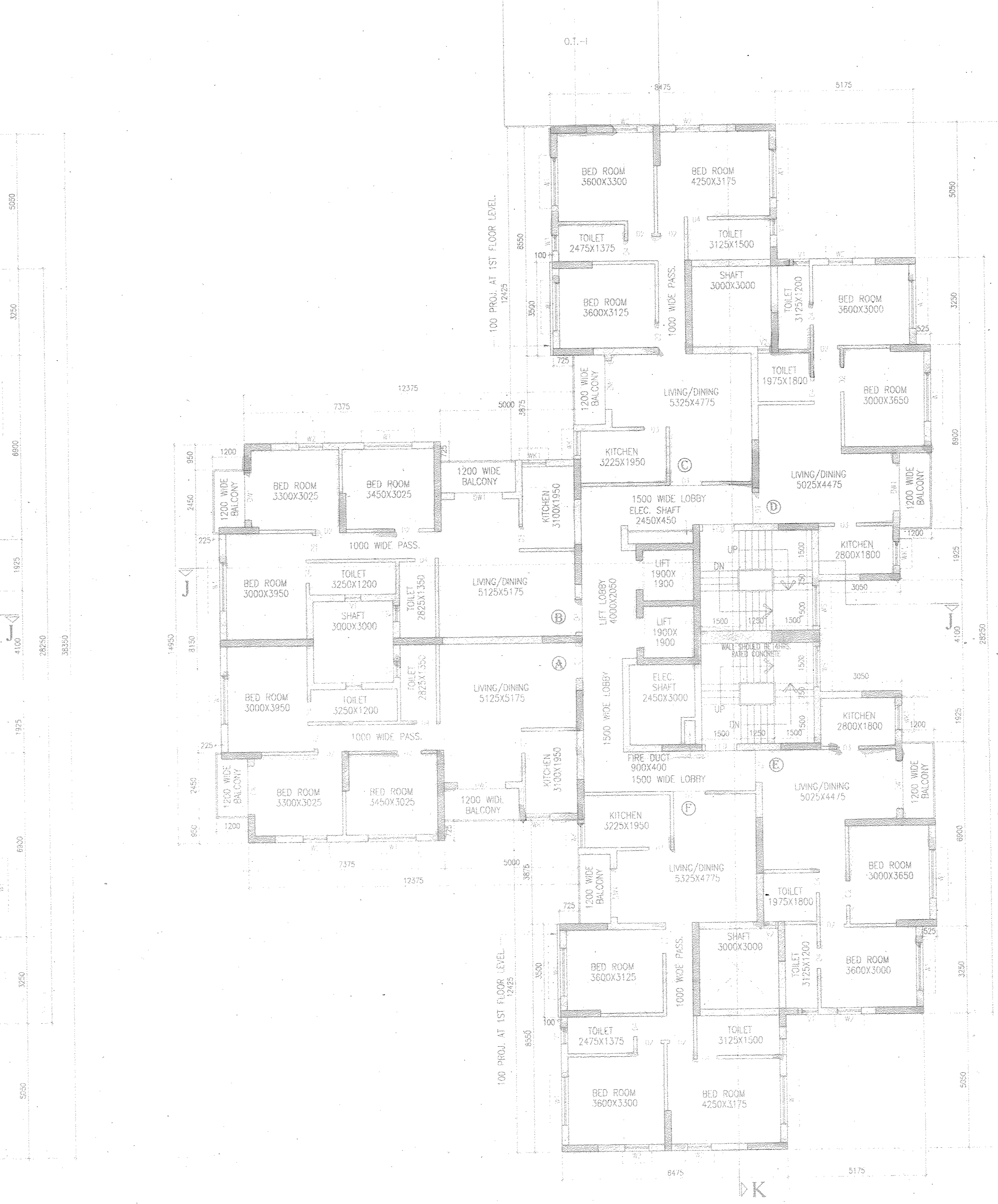
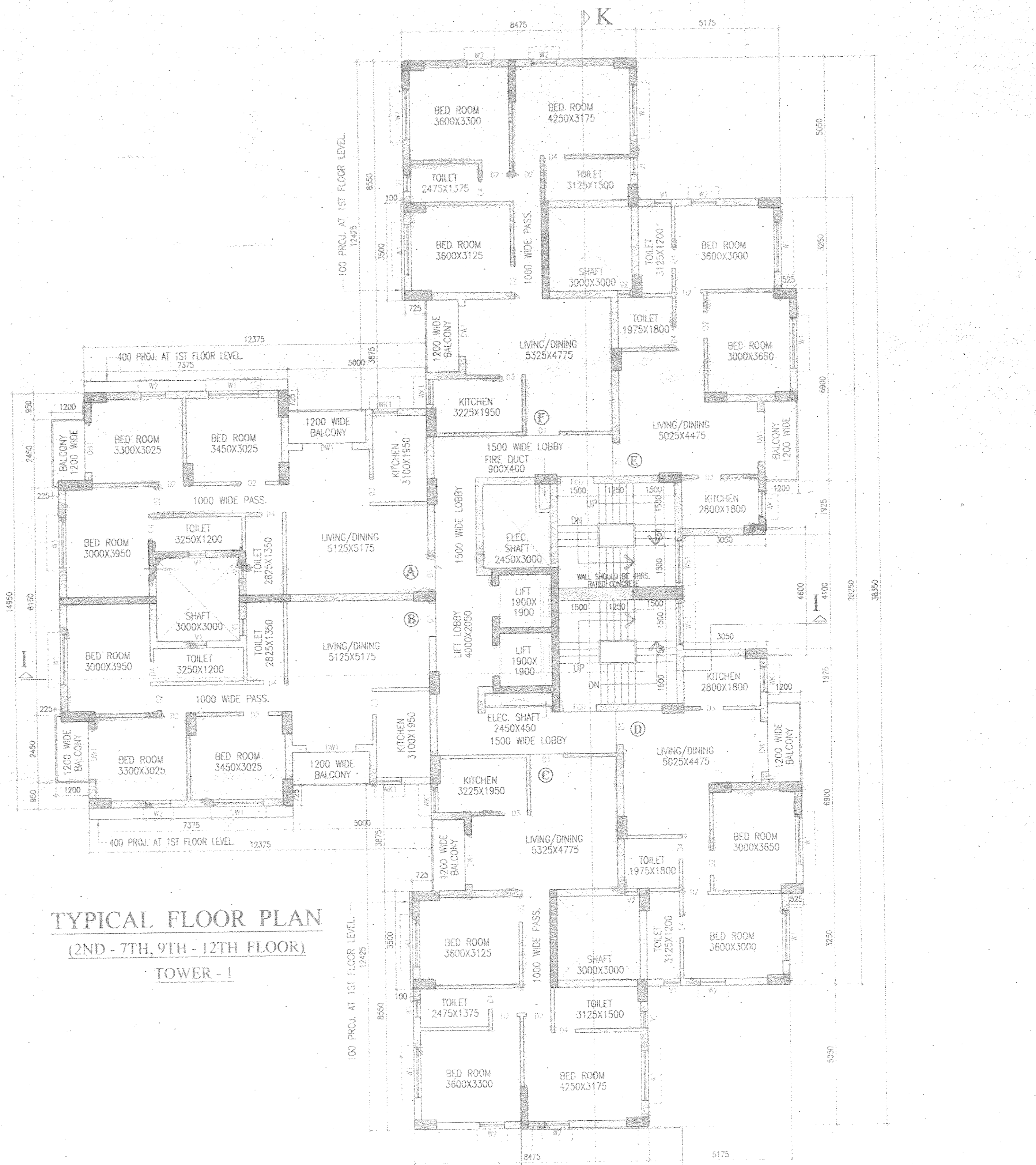
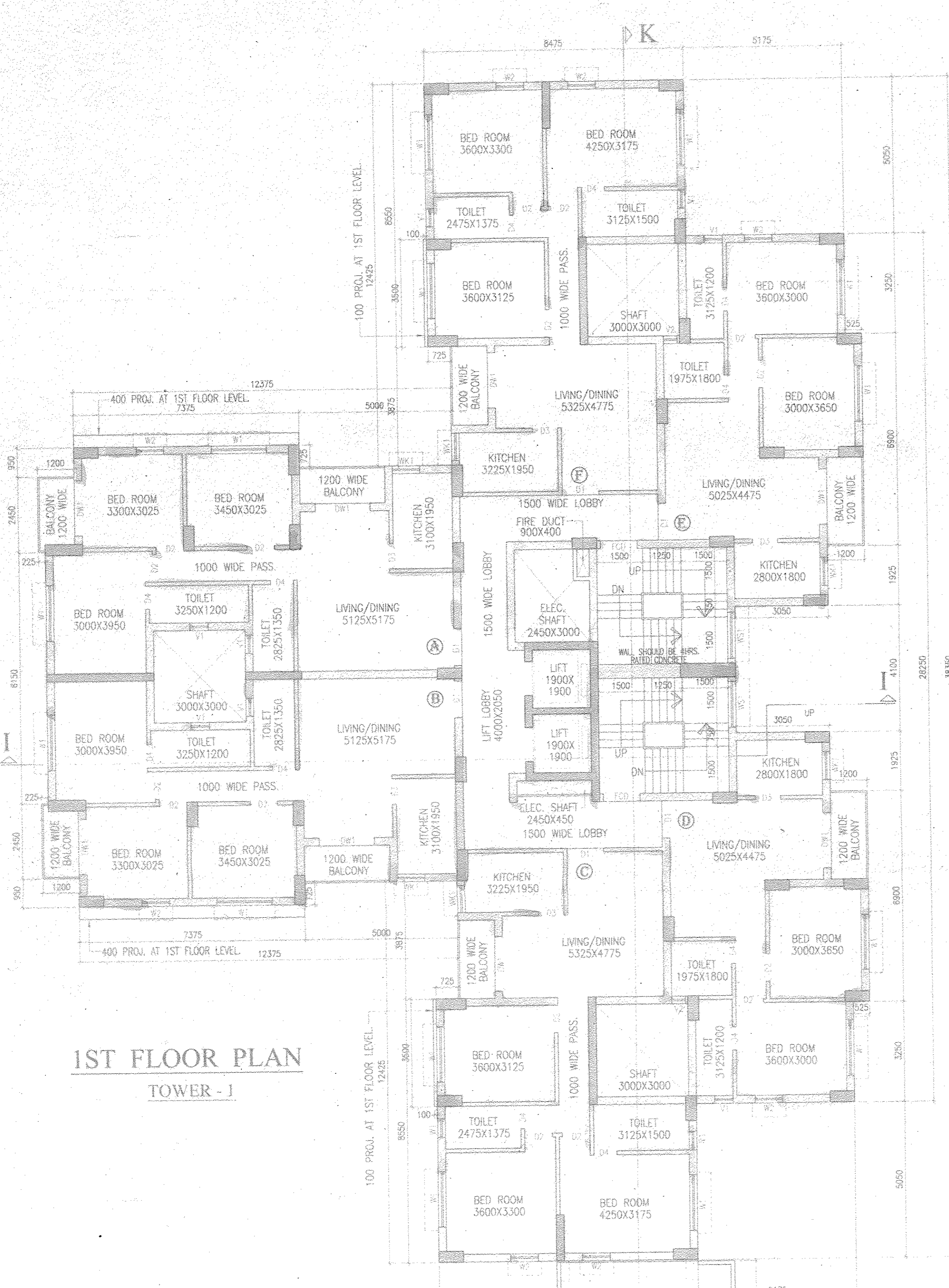

**1ST FLOOR PLAN TOWER - 2**

**TYPICAL FLOOR PLAN (2ND - 7TH, 9TH - 11TH, 14TH - 17TH FLOOR) TOWER - 2**